

ABELL  
SURVEYING & MAPPING  
DELAVER, WISCONSIN 53115  
414-728-6737

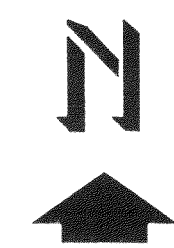
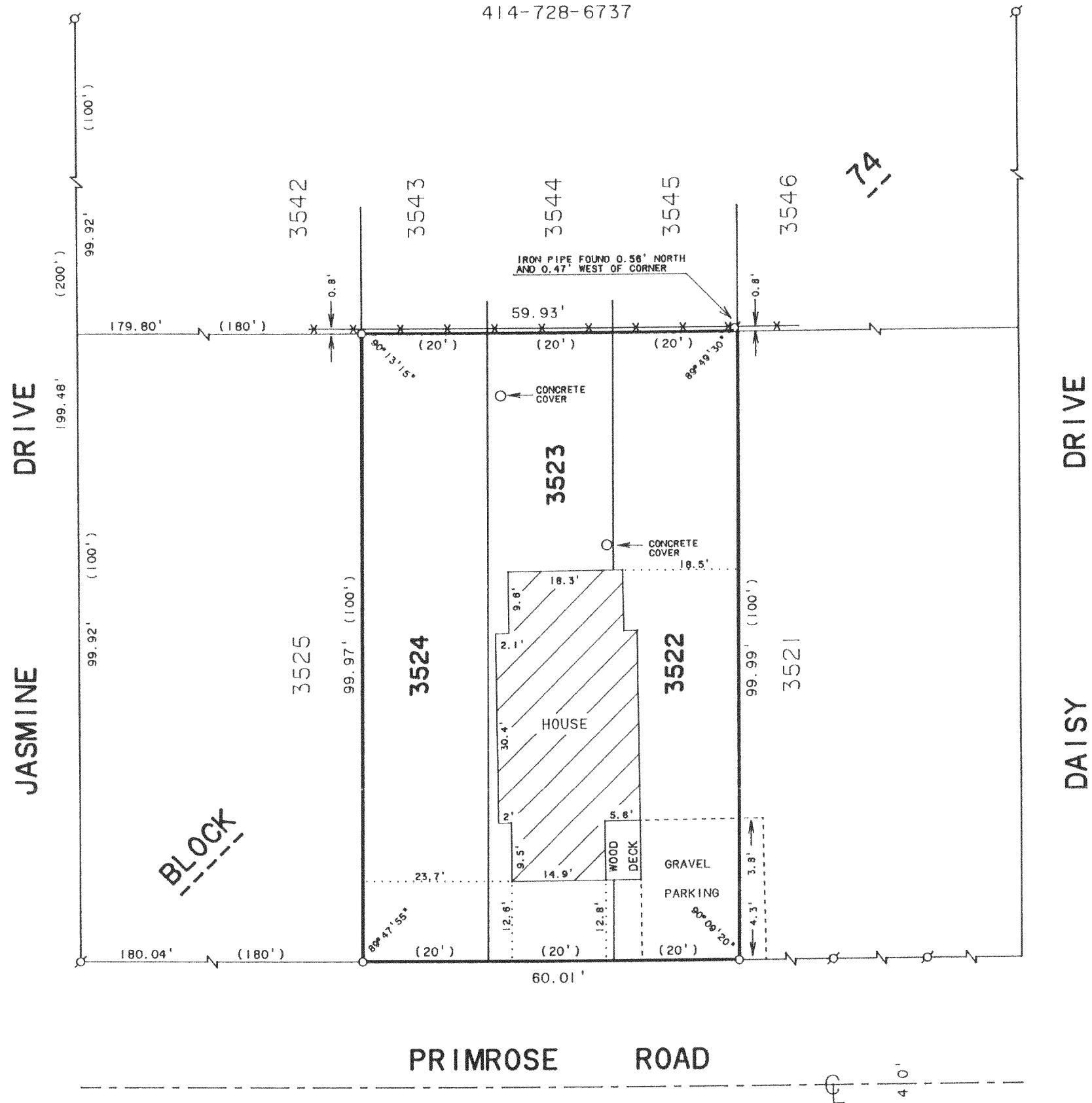

SCALE 1"=20'  
LEGEND

- - IRON PIPE FOUND
- - IRON PIPE SET
- \* - WIRE FENCE
- ( ) - RECORDED AS

ORDERED BY: MARY CASTELLI  
P.O. BOX 851  
PELL LAKE, WI. 53157

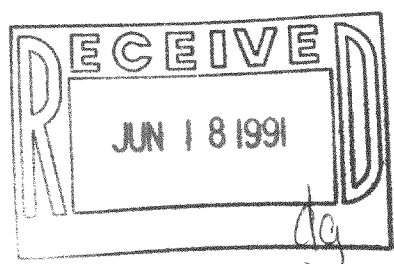

PLAT OF SURVEY OF  
LOTS 3522 - 3524, BLOCK 74, SECTION 3, PELL LAKE  
SUBDIVISION, TIN RIBBE, WALWORTH COUNTY, WISCONSIN.

I HEREBY CERTIFY THAT I HAVE SURVEYED THE ABOVE DESCRIBED PROPERTY AND THAT THE ABOVE MAP IS A TRUE REPRESENTATION THEREOF AND SHOWS THE SIZE AND LOCATION OF THE PROPERTY, ITS EXTERIOR BOUNDARIES, THE LOCATION OF ALL VISIBLE STRUCTURES AND DIMENSIONS OF ALL PRINCIPAL BUILDINGS THEREON, BOUNDARY FENCES, APPARENT EASEMENTS, ROADWAYS AND VISIBLE ENCROACHMENTS, IF ANY, TO THE BEST OF MY KNOWLEDGE AND BELIEF.

THIS SURVEY IS MADE FOR THE USE OF THE PRESENT OWNERS OF THE PROPERTY, AND ALSO THOSE WHO PURCHASE, MORTGAGE, OR GUARANTEE THE TITLE THERETO WITHIN ONE (1) YEAR FROM DATE HEREOF.

*David F. Abell*  
DAVID F. ABELL

WISCONSIN REGISTERED LAND SURVEYOR, S-1596

*April 16, 1991*  
DATE

JOB NUMBER - 91060

NOTE: THIS IS NOT A CERTIFIED COPY UNLESS SEALED.

118-993

MPL 00734